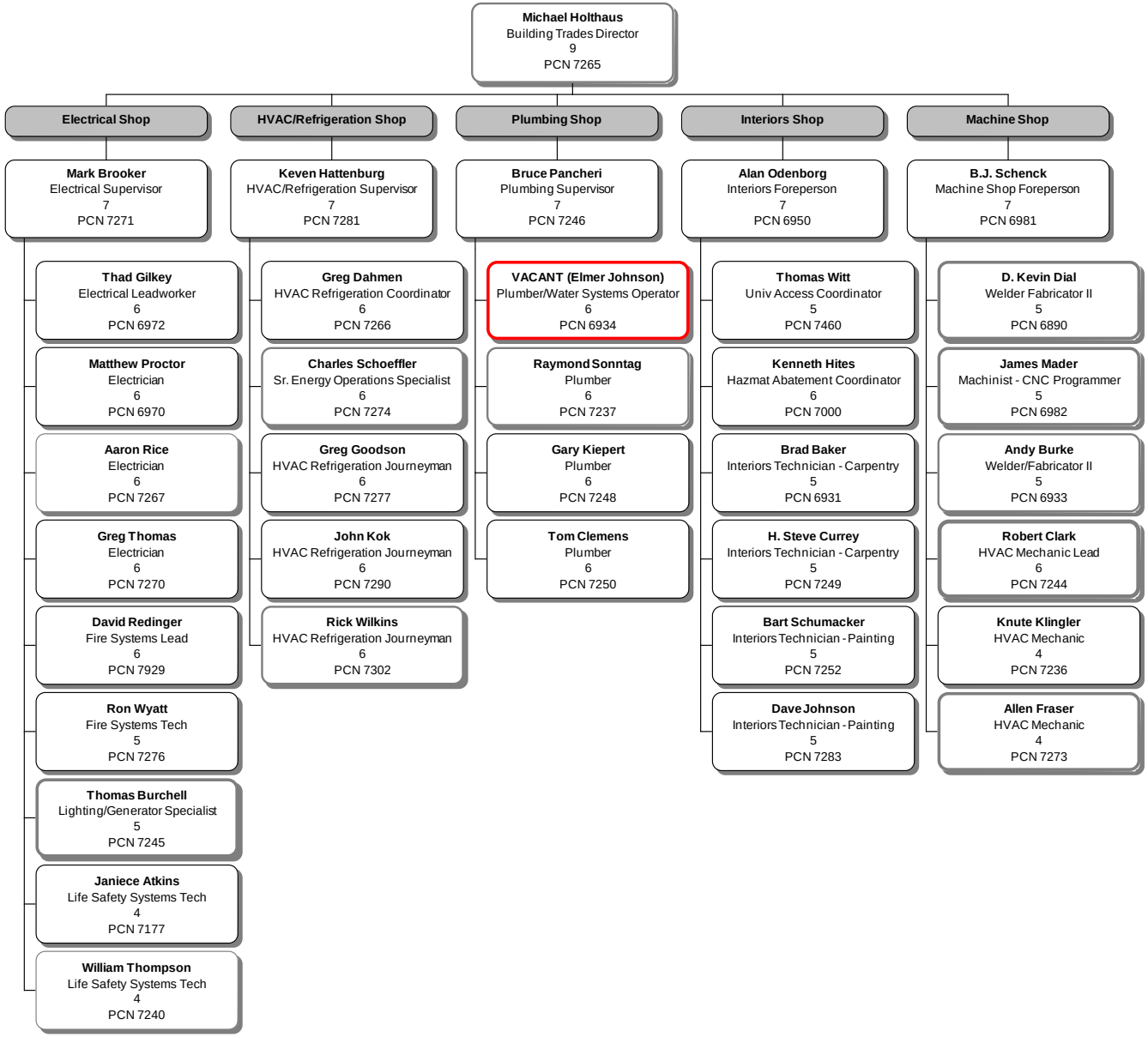Building Trades