



Bingham County Forest Inventory Stocks



University of Idaho
Policy Analysis Group

Land Base Overview

Area Sq Miles	Total Acres	Forested Acres	% Forested
82,196	52,605,740	21,513,617	41%

Idaho is a highly forested state. There is a variety of forest uses, owners, and different types of forest in each county. The level of carbon intake is dependent on the types of disturbances that occur and the forest species.

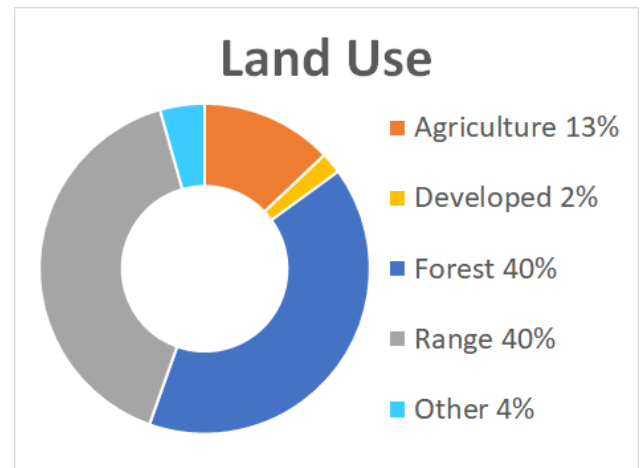

Distribution of 4102 Idaho USDA Forest Inventory and Analysis Plots by land ownership

Area and Volume by Forest Type and Owner

	thousand acres					million cubic feet				
	BLM	Federal	Private	State	USFS	BLM	Federal	Private	State	USFS
Hardwood Forest Types										
Aspen	17	0	56	13	285	14	0	22	29	196
Other Hardwood	185	6	386	96	2,199	88	0	242	38	302
Softwood Forest Types										
Douglas-fir	214	6	667	212	4,724	394	36	1,570	471	10,686
Juniper	76	0	111	16	76	34	0	62	4	32
Ponderosa Pine	36	0	367	134	1,251	88	0	554	269	2,932
Lodgepole Pine	5	47	18	6	1,715	0	49	25	10	2,016
Other Softwood	362	40	1,372	781	6,033	517	169	2,344	1,739	19,451
Total	894	99	2,977	1,258	16,285	1,134	254	4,818	2,561	35,616



Bingham County Forest Inventory Change



University of Idaho
Policy Analysis Group

Forest Carbon

High transaction costs: project development is usually done by a third party but can be completed inside the tribe. The *measuring, monitoring, and verification* can have higher costs for small land o

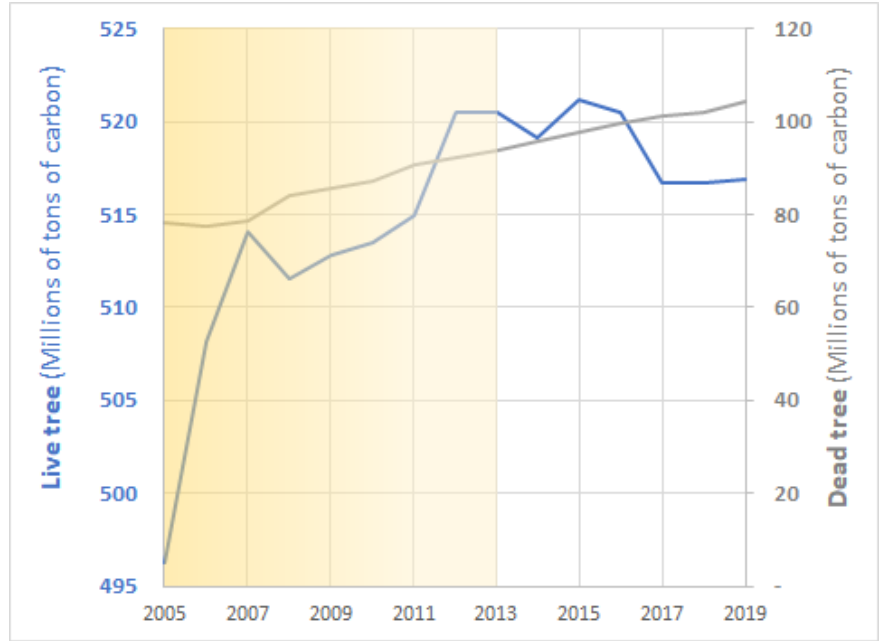

Forest Productivity Class

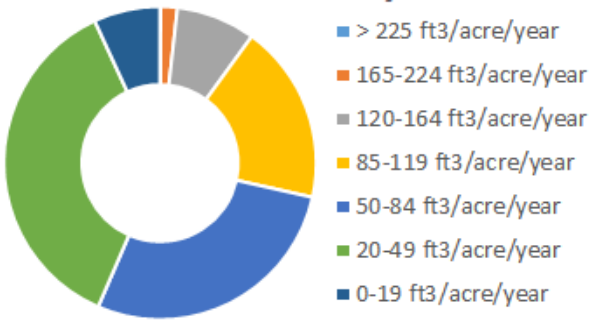
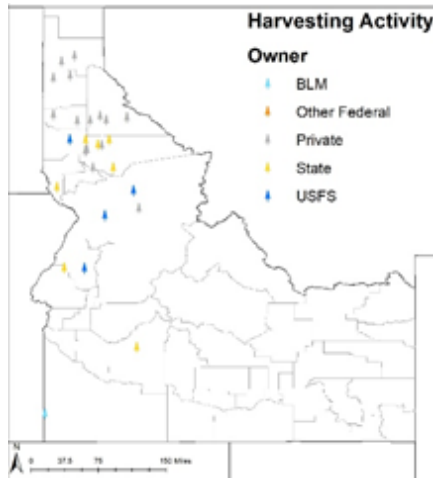
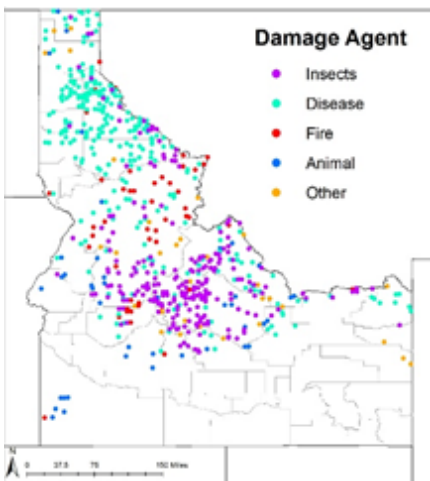

Table of change would go here

Disturbance

Words about the disturbance dominated by disease in north



2020	Nat. For	Nat. Park	BLM	State	Private
Insect	1,286,776	0	38,297	25,560	123,696
Disease	1,301,500	11,823	10,740	84,571	197,746
Fire	244,656	0	0	0	7,681
Animal	92,704	0	4,828	19,667	47,884
Weather	41,722	0	0	6,024	8,328
Vegetation	0	0	0	0	0
Unknown	9,213	0	0	0	0
Human-induced	1,506	0	0	0	8,328
Geologic	81,560	0	0	0	0
Total	3,059,636	11,823	53,865	135,822	393,662

Issued Credits: Represents one metric ton of CO₂ from the atmosphere