



Thinking Like a City: Grounding Social-Ecological Resilience in an Urban Land Ethic



Melissa Berry
University of Missouri School of Law









DUALISTIC THINKING

City v. Country

Urban v. Rural

Human v. Natural

Conqueror v. Conquered

Replace with Resilience Thinking





Resilience Theory



The capacity of a system to absorb disturbance and retain essentially the same function and structure – to have the same identity and remain in the same regime.

Adaptive Cycle

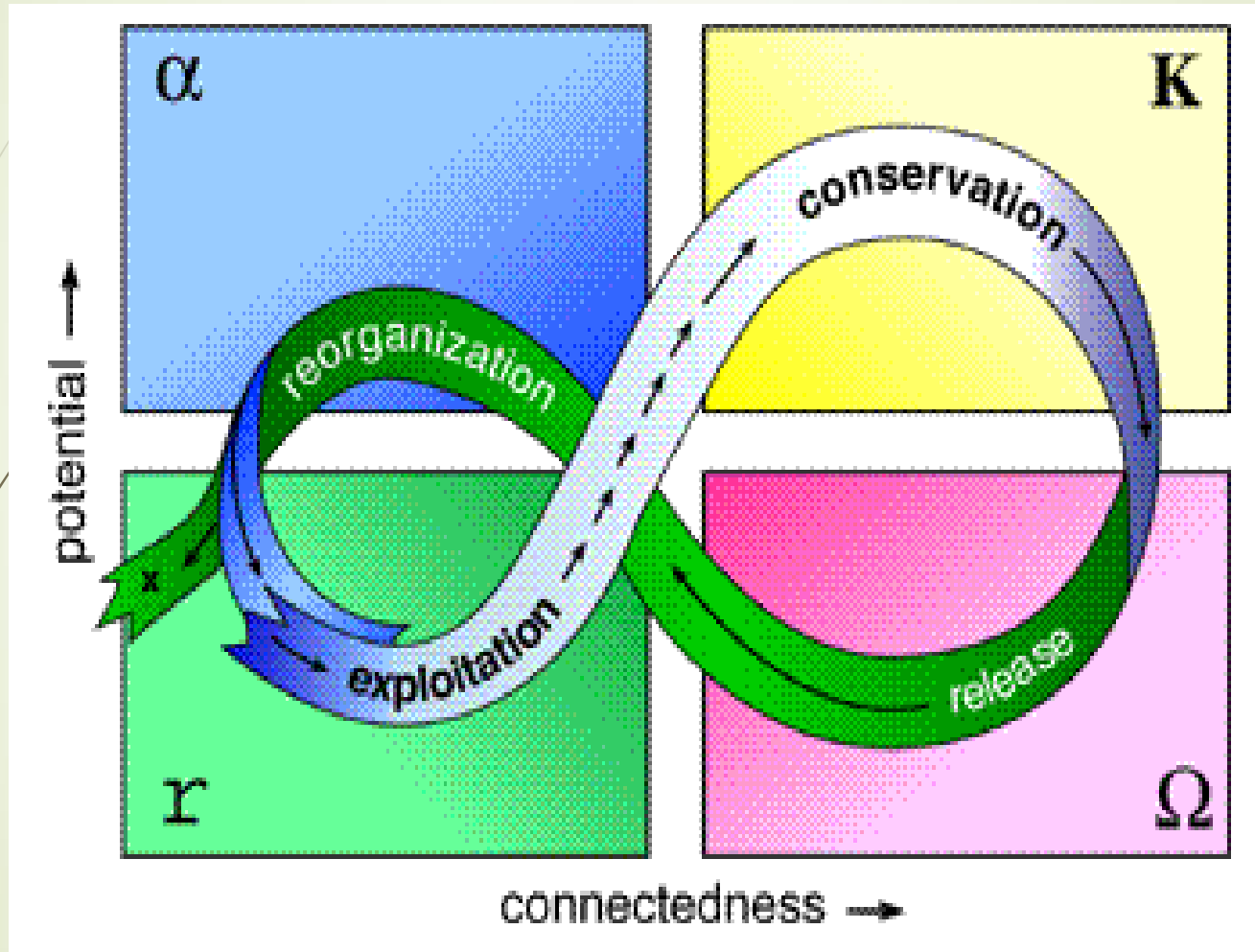

Source: Lance H. Gunderson & C.S. Holling, eds., *Panarchy: Understanding Transformations in Human and Natural Systems* (2002).

Panarchy

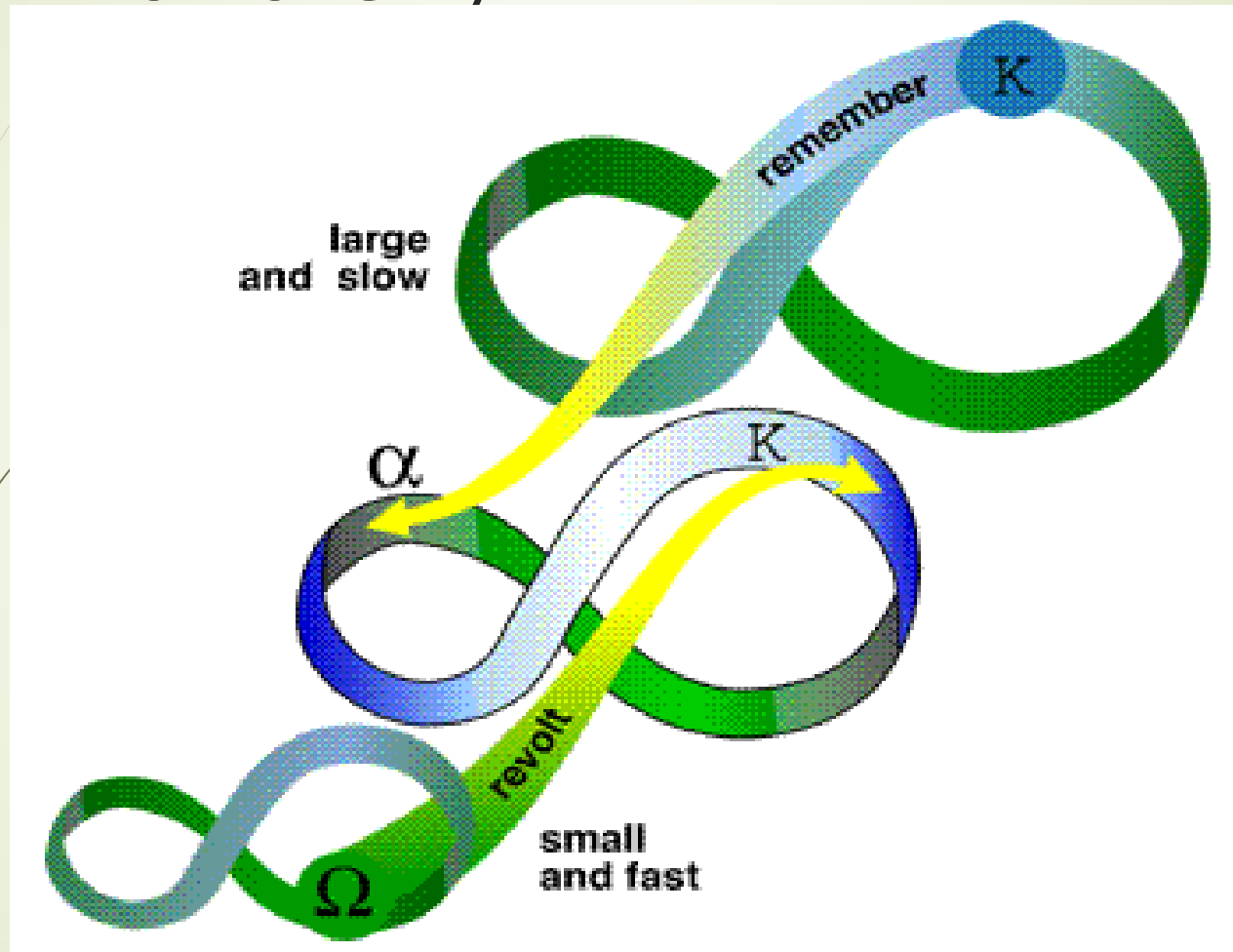

Source: Lance H. Gunderson & C.S. Holling, eds., *Panarchy: Understanding Transformations in Human and Natural Systems* (2002).

What is a “Resilient City”?

Sustainable network of physical systems and human communities



The City as a Social-Ecological System

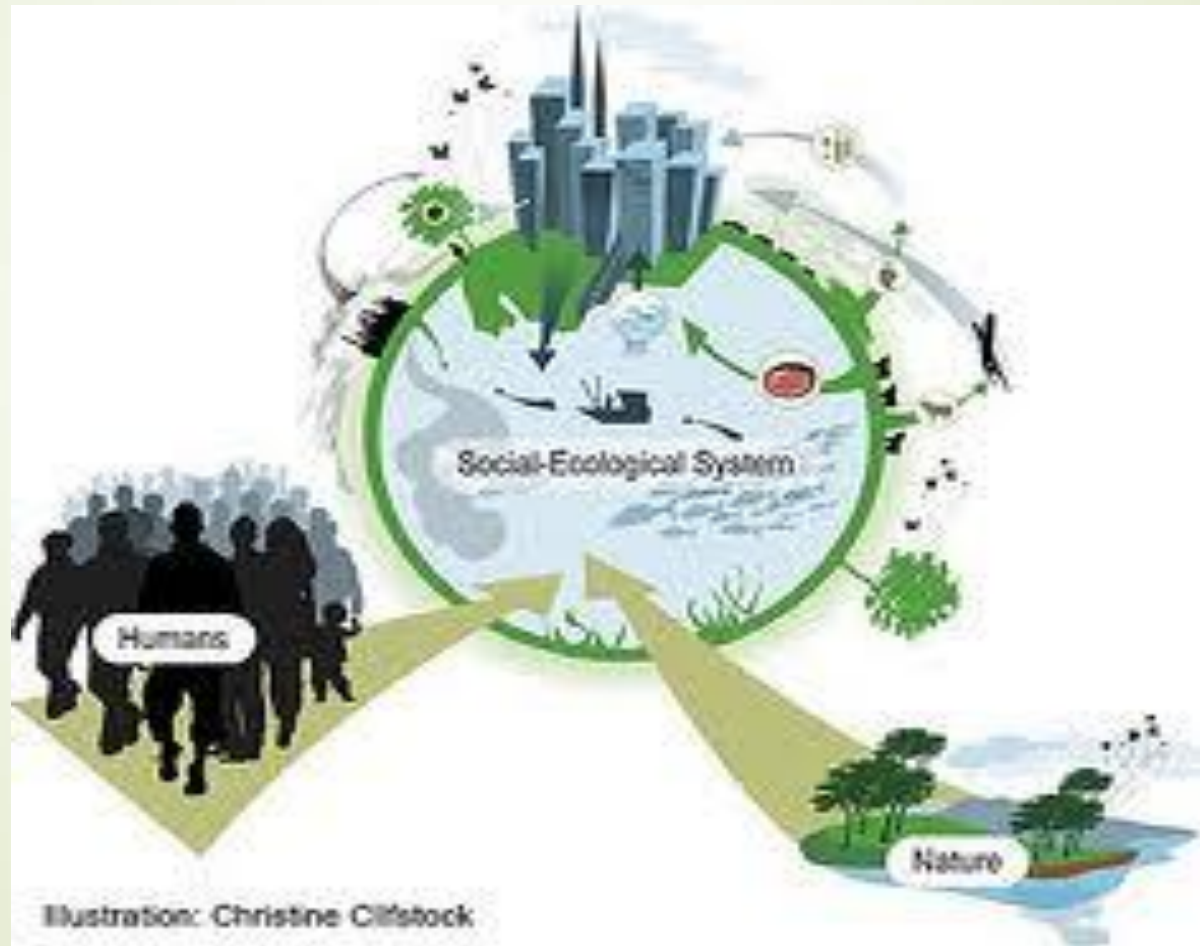



Foundations of an Urban Land Ethic

- ▶ Leopold's Land Ethic
 - ▶ Jacob's Urban Ethic
- 



Urban Land Ethic

- Human Environment: Society & Culture
 - Built Environment
 - Natural Environment
- 



Cultivating an Urban Land Ethic

- Sense of Place
 - “Biosensitive Society” (Stephen Boyden)
 - Biophilia (E.O. Wilson)
 - Re-naturing (Richard Louv)
- 



Legal Devices for Promoting Urban Resiliency

- Cross and multidisciplinary
 - Multi-scalar
 - Information Sharing
- 



Role for Law in Implementing Resiliency Thinking

- Disaster Planning
- Energy
- Natural Resources (adaptive management)
- Housing
- Transportation
- Employment
- Land Use Planning
- Food Security
- Civic-Ecological Education
- Community Collaboration & Empowerment
- Adaptive Governance

