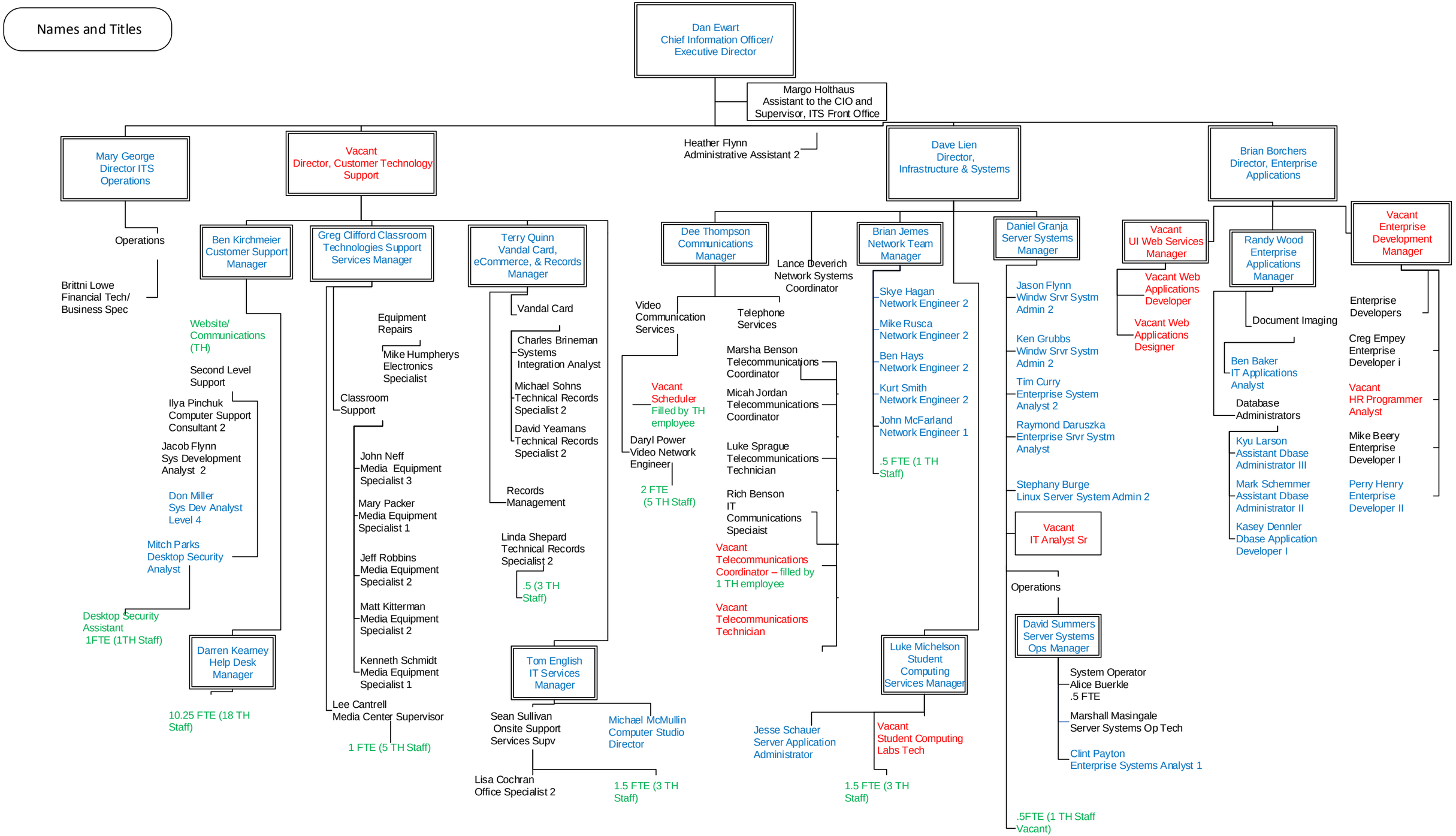

org_names_titles 09232013.vsd9/23/2013