WSU/Asotin County Extension

WSU/Whitman County Extension

UI/Nez Perce County Extension

Persons with disabilities who require alternative means for communication of program information or reasonable accommodations need to contact Kerry Sanford by March 15, 2013 at 1239 Idaho Street Lewiston, ID 83501 or by phone at 208-799-3096.

To enrich education through diversity the University of Idaho and Washington State University are equal opportunity/affirmative action employers and educational institutions.

Washington State University
Asotin County Extension

Washington State University
Whitman County Extension

University of Idaho
Extension
Nez Perce County

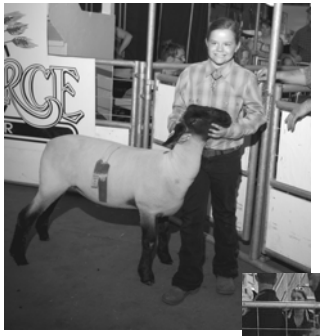

4-H and FFA Youth Sheep & Goat Field Day

Saturday, March 23, 2013 at Asotin County Fairgrounds

9:30 am to 3:00 pm

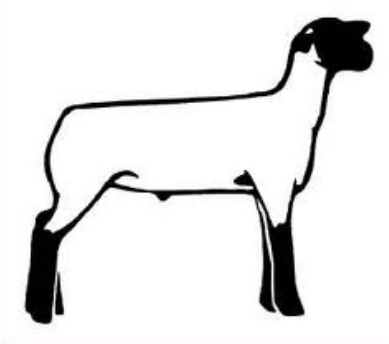

Youth Sheep & Goat Field Day

March 23, 2013 from 9:30 am to 3:00 pm

Asotin County Fair Grounds

Registration DUE March 18, 2013

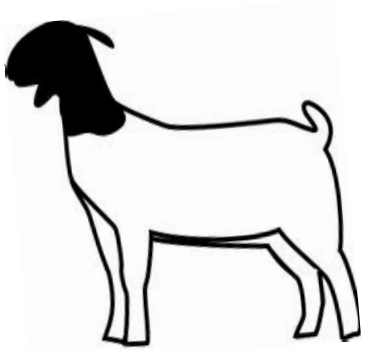

Schedule:

9 - 9:20 am	Registration - ($6.00 per person*)
9:30 am - 11:45 pm	
	Health Care
	Quality Assurance
	Feeding & Nutrition
Noon	Lunch (burgers & pop provided)
12:30 pm	Buyer Contact & Showing Etiquette
12:50 pm	Selection of Project Animals
1:20 pm	Fitting & Showing Workshop
2:30 pm	Wrap Up & Questions

Directions to the Asotin County Fair Grounds:
From Clarkston, take Highway 129 South to Asotin. At the flashing stop light in Asotin, take a right and follow the signs to the fair grounds. The Sheep and Goat Field Day will take place on the lower section of the fair grounds.

Presenters:

Rustebakke Veterinary Service

Jill Swannack, DVM
Swannack Veterinary Service

Janet Schmidt,
WSU/Whitman County Extension Educator

Mark Heitstuman,
WSU/Asotin County Extension Educator

Patti Gylling,
Goat Show Judge, 4-H Leader & Producer

Kerry Sanford,
UI/Nez Perce County 4-H Program Coordinator

4-H Members from surrounding counties

Special Thanks to:
Asotin County Fair Grounds
and All Guest presenters

Registration

(Please send in this portion with your $6/per person by March 18 to the Nez Perce County Extension Office, 1239 Idaho Street, Lewiston, ID 83501 to avoid a $2/person late fee)
Checks payable to: Nez Perce County Extension

Name(s) _____

_____

_____

Phone _____

County _____

I/We are most interested in:
(please select one - classes will be run concurrent and will be specific to each species)

☐ Goat ☐ Sheep

Cost: $6.00/per person* to cover lunch & materials
** Scholarships available*

Questions?

Kerry Sanford, 4-H Program Coordinator
UI/Nez Perce County (208)799-3096

Mark Heitstuman, Extension Educator
WSU/Asotin County (509) 243-2009

Janet Schmidt, Extension Educator
WSU/Whitman County (509)397-6290